

IMPORTANT – READ CAREFULLY – RETAIN FOR FUTURE REFERENCE

WICHTIG – SORGFÄLTIG LESEN UND AUFBEWAHREN

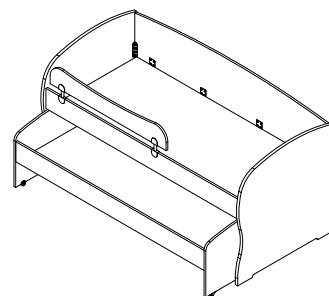

KRD1
LWH - 2050x980x1022

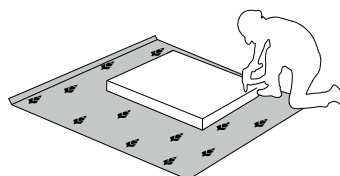
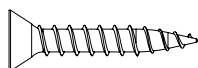
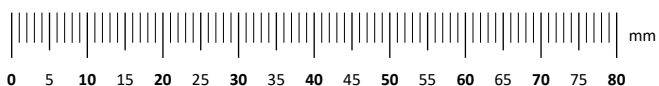
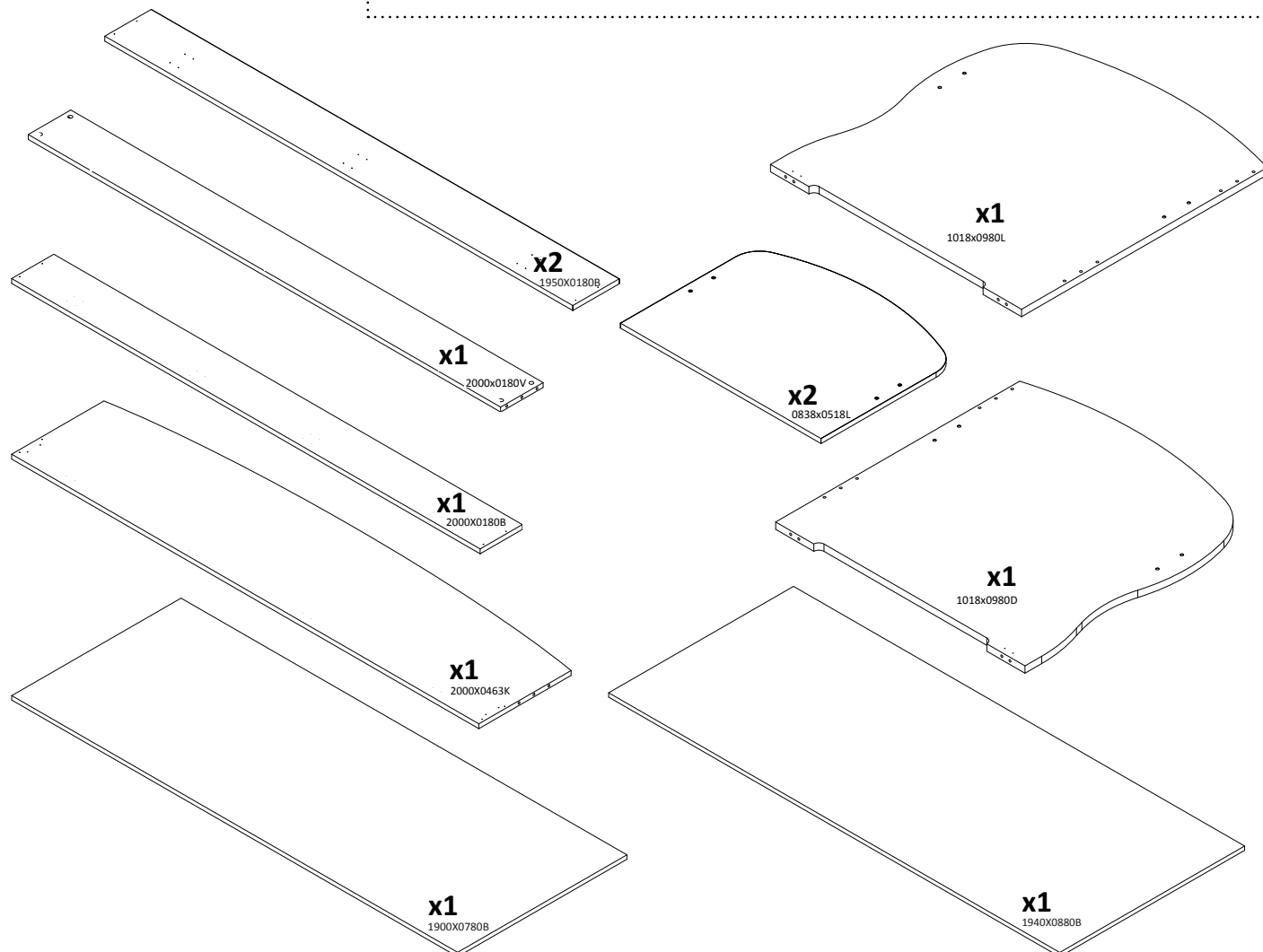
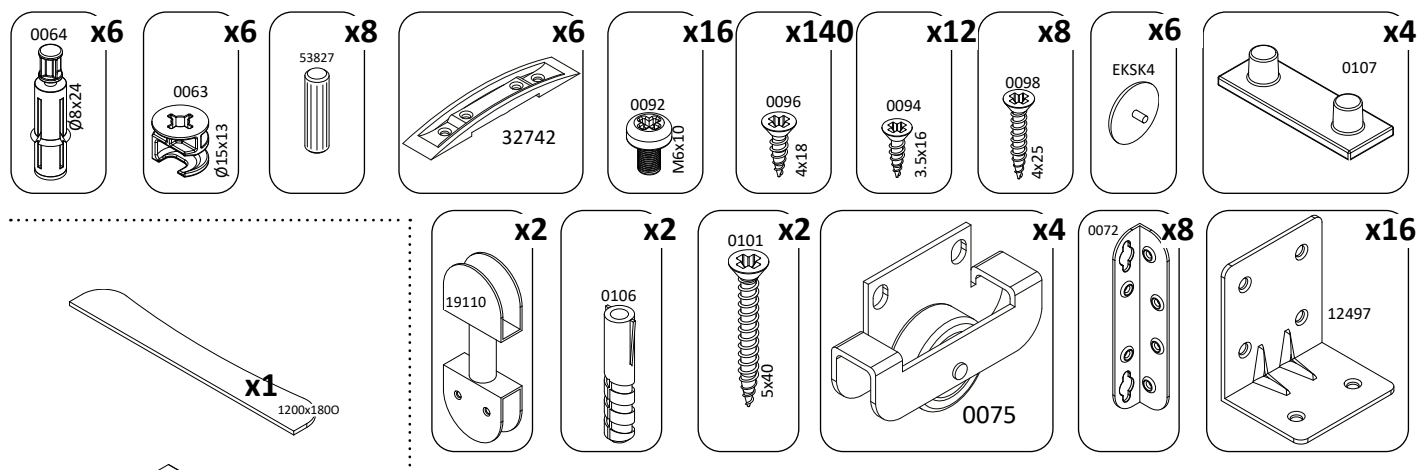

8

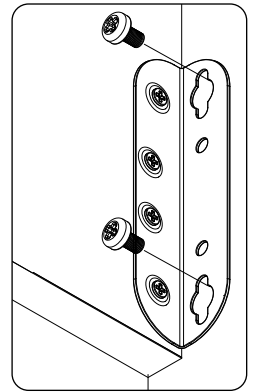
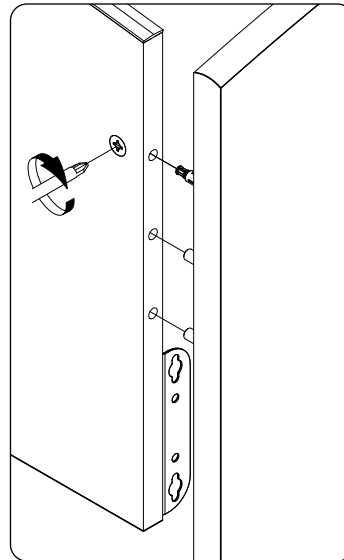
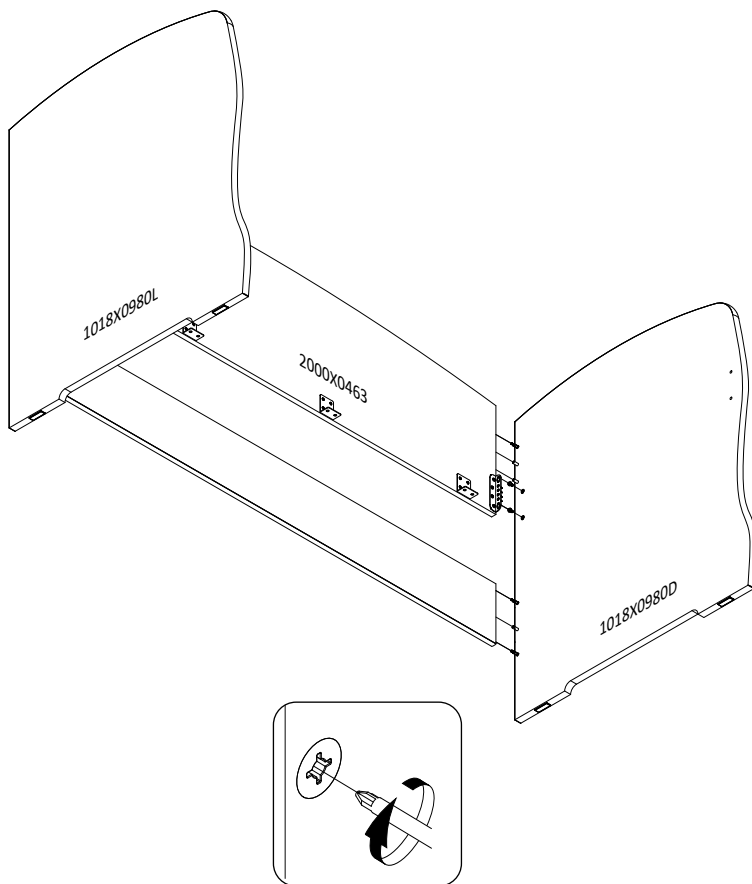

9

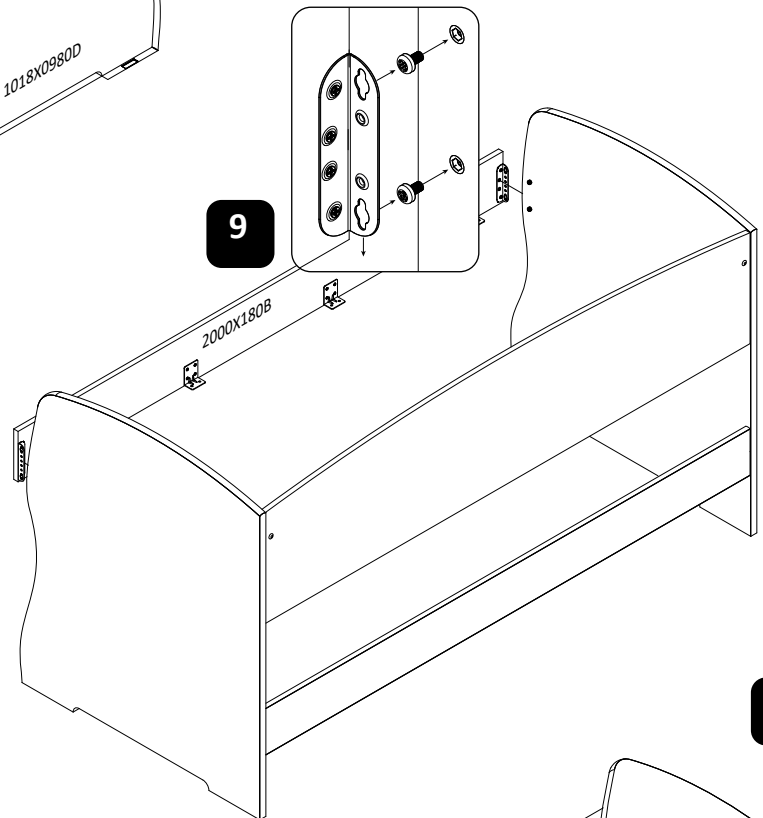

10

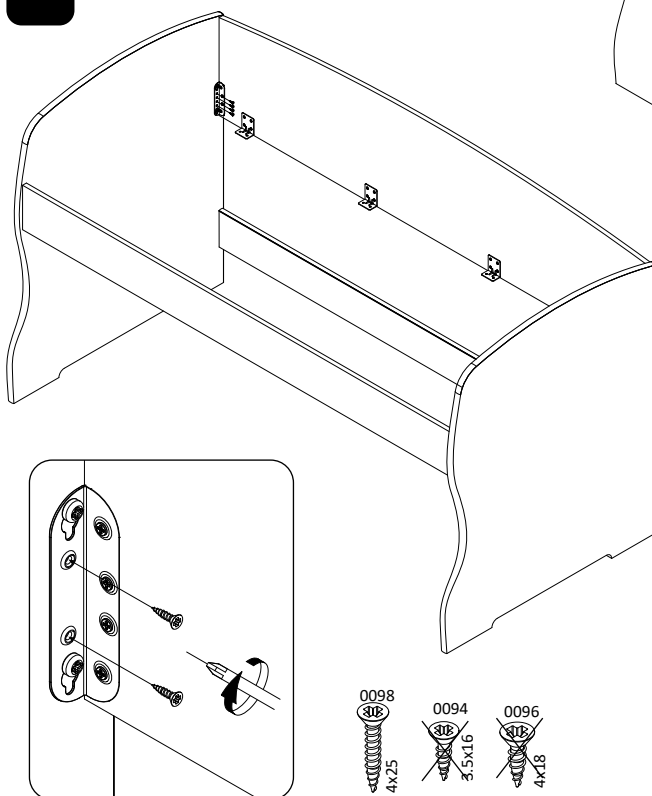

11

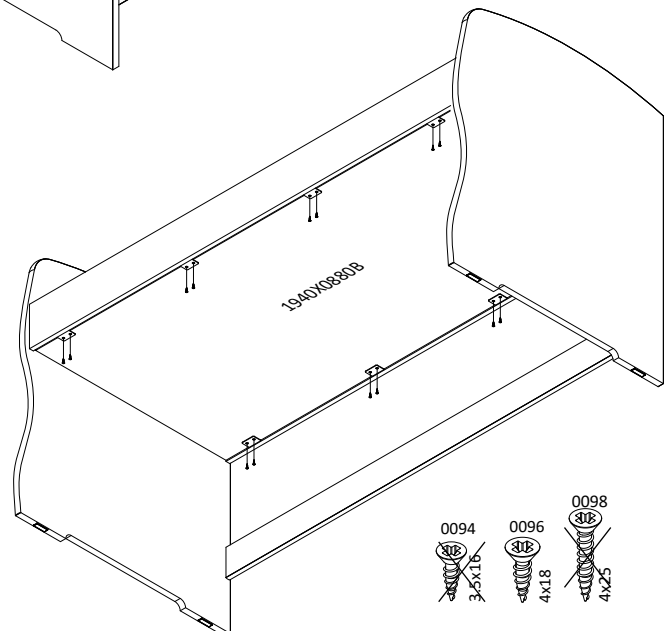

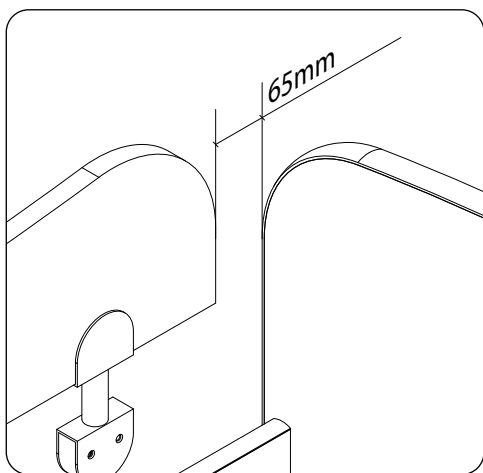

12

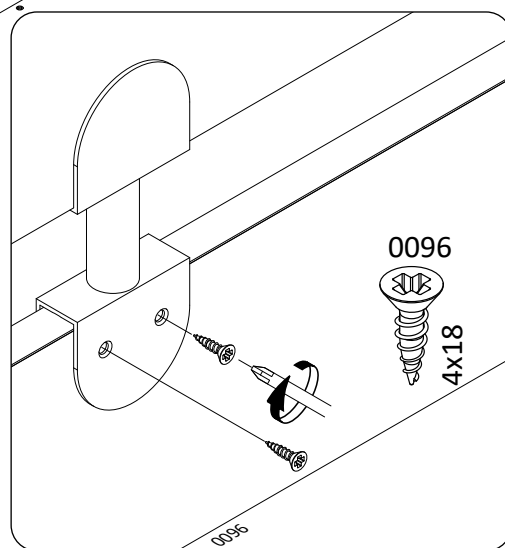
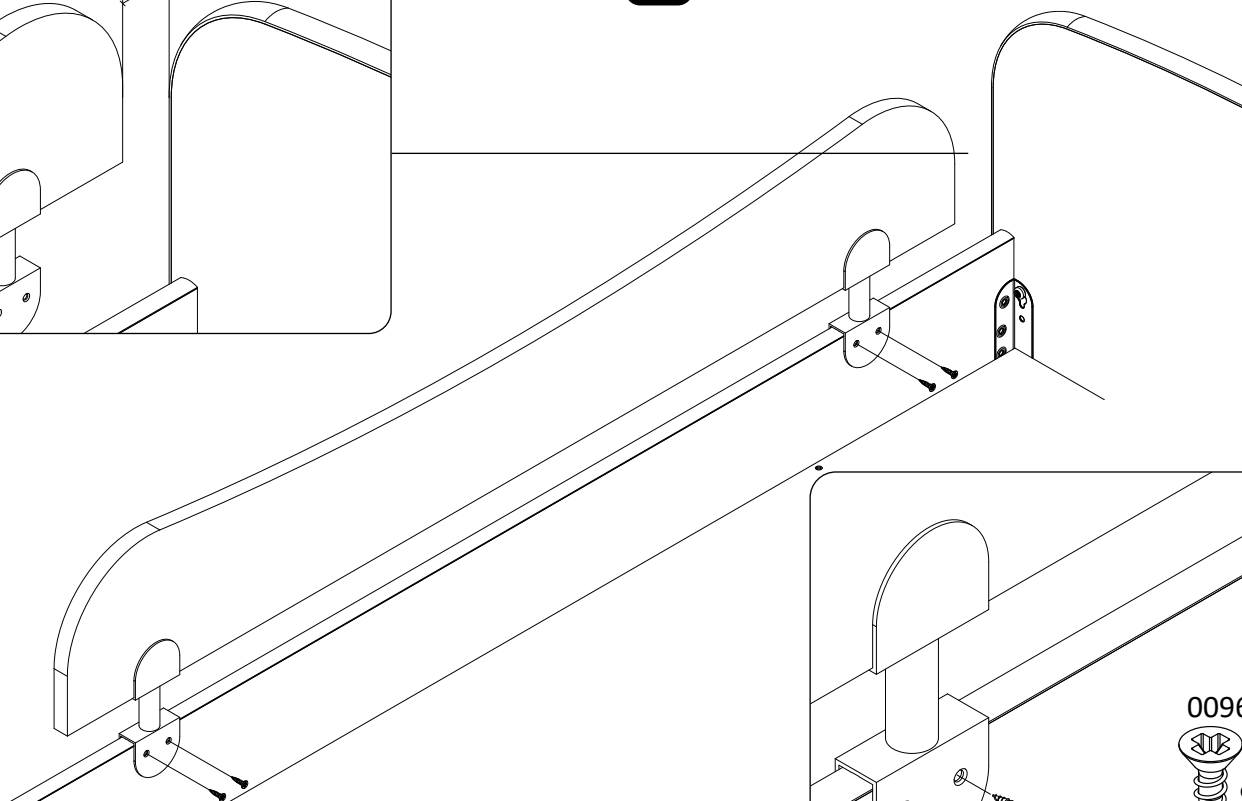

13

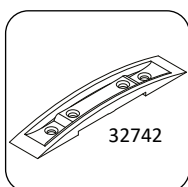
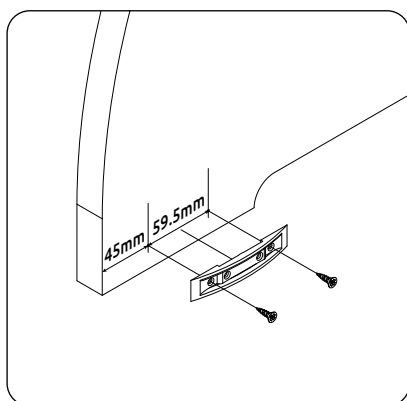
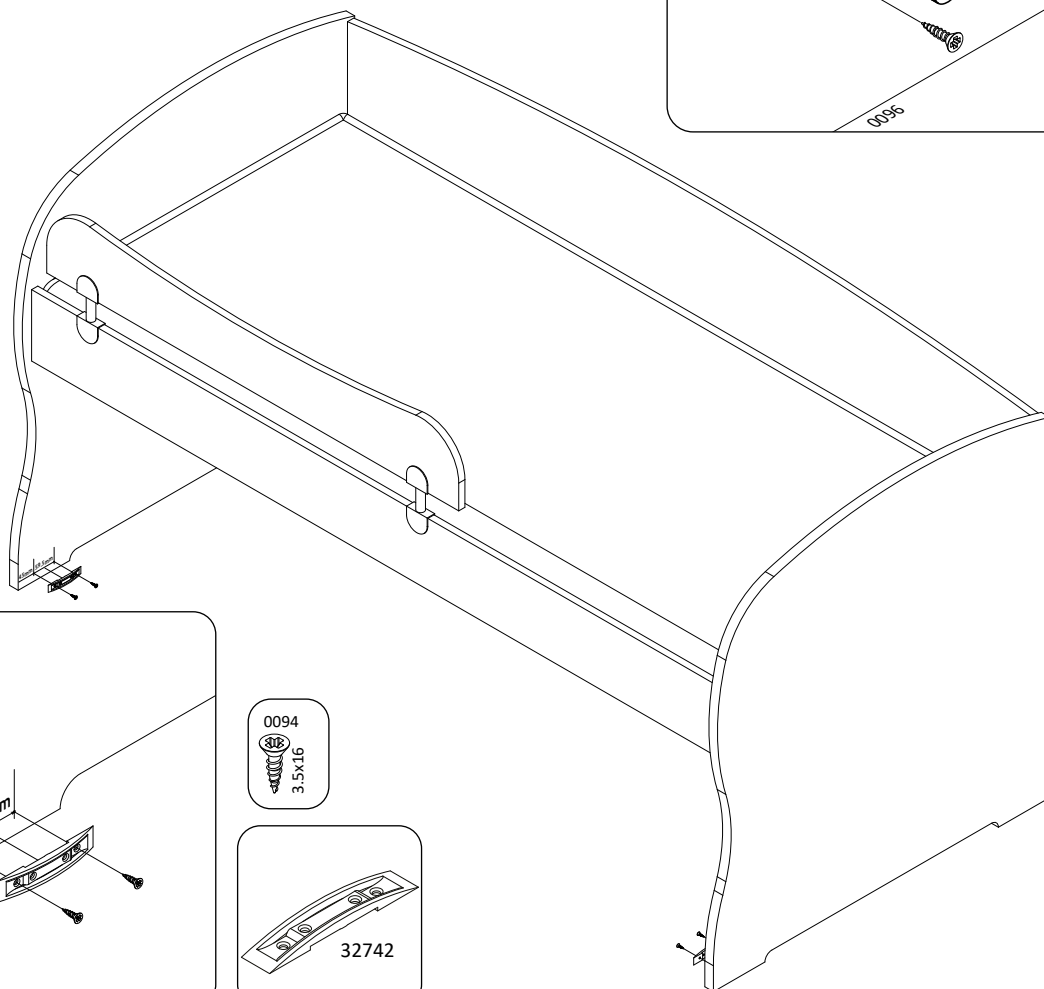

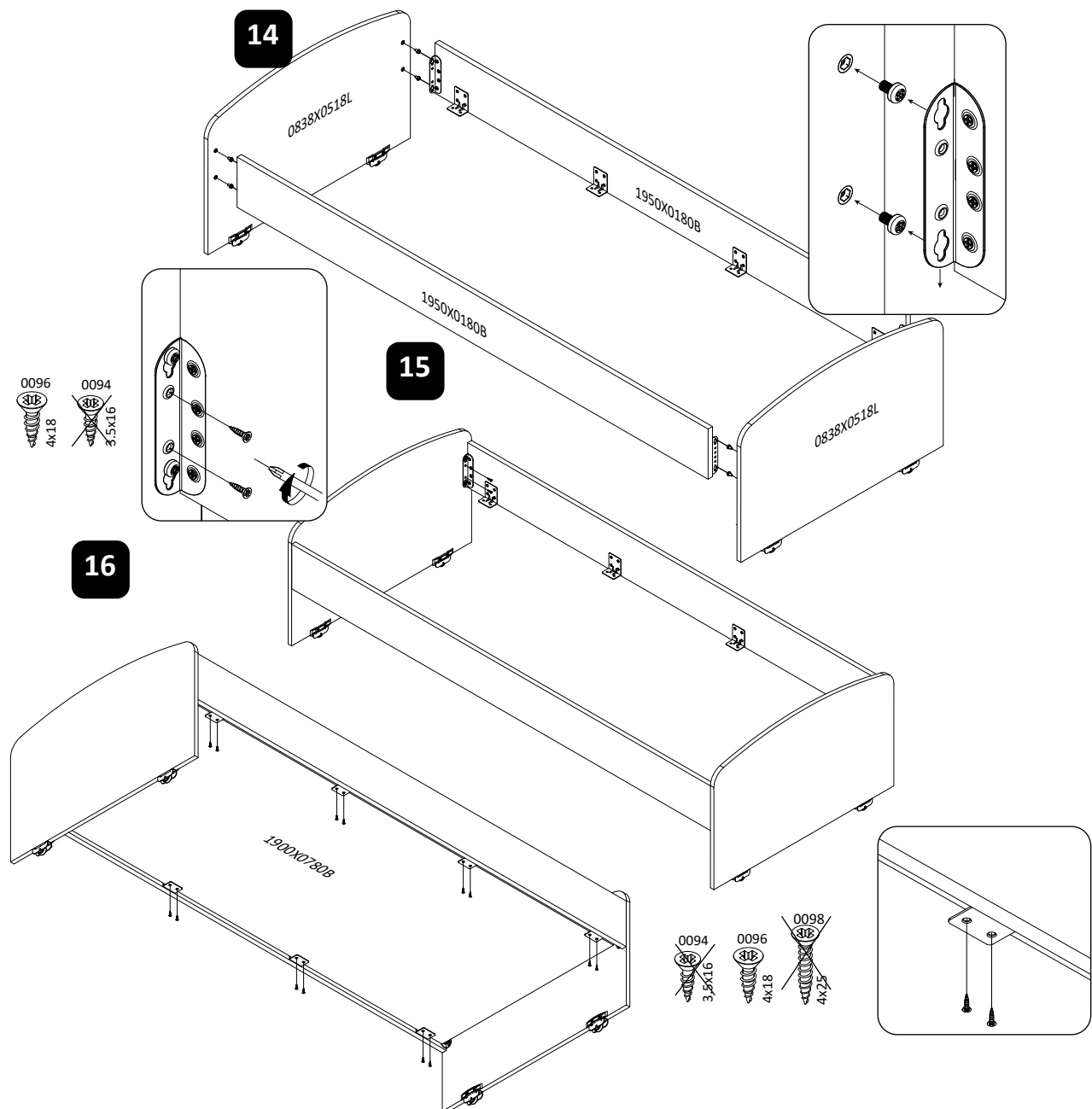

ATTENTION !!!

This bunk bed should be assembled by 2 persons.

- This bed is designed to use a mattress in size: 900x2000x150mm and 800x1950x150mm.
- **Minimum** thickness of mattress must not be under 150mm
- **Maximum** thickness of mattress must not be over 150mm
- **We strongly recommend the use of railing OK120 and a maximum height of mattress 150mm for the safety of your children.**

- All assembly fastenings should always be tightened properly and care should be taken that no fittings are loose;
- Please check the screw joints from time to time and - if necessary - tighten them again.
- Under no circumstances should you use the bed if any of the parts are missing or broken.

WARNING !!!

- Children can become trapped between the bed and the wall. To avoid risk of serious injury the distance between the top safety barrier and the wall **shall not exceed 75 mm or shall be more than 230 mm**
- High beds and the upper bed of bunk beds are not suitable for children **under six years** due to the risk of injury from falls
- Please ensure that there are no ropes, strings, cords, belts, harnesses or bands attached to, or hanging from the bunk bed, as these could strangle your child.
- Prohibit more than one person in upper bunk
- Do not allow horseplay on or under the bed and prohibit jumping on the bed

- This bed is designed for a maximum load of 100 kg on each sleeping surface
- Safety railings must always be in proper place in upper bunk

IMPORTANT:

- Keep this instruction for the future
- Explain to the children rules above for using the bed